PHILLIP ISLAND NATURE PARK

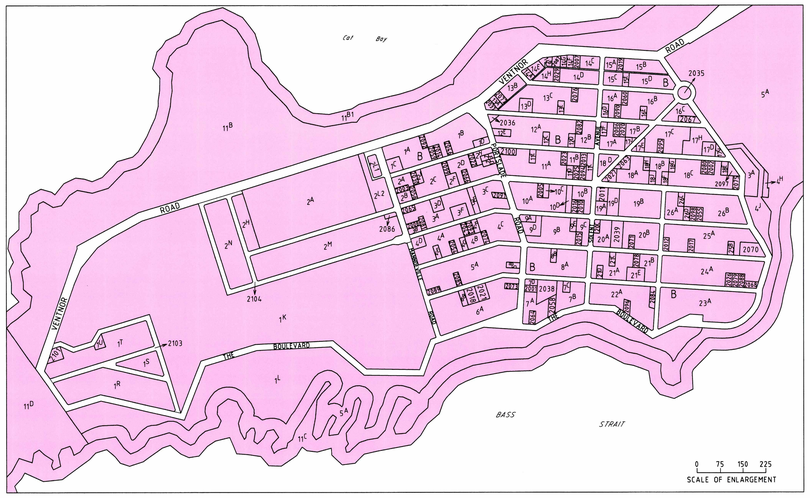

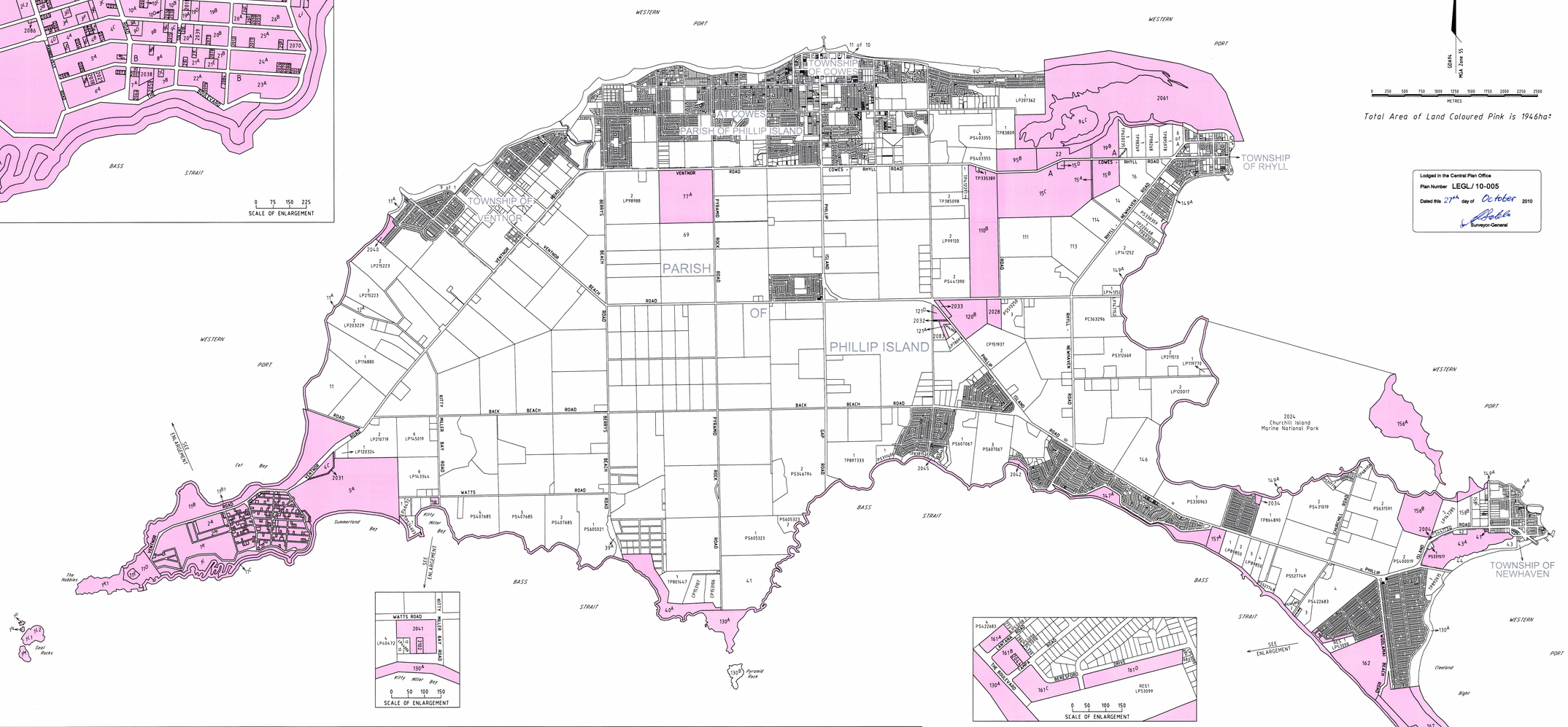

Total Area of Land Coloured Pink is 1946ha±

Lodged in the Central Plan Office
Plan Number LEGL./10-005
Dated this 27th day of October 2010
Surveyor-General

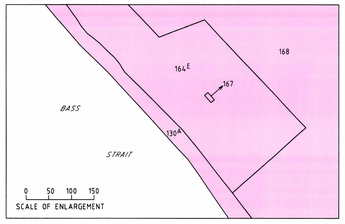

Phillip Island Nature Park - Crown Allotments
Parish of Phillip Island

Allotment	Section	Township	Reserve Purpose
4I	-	Newhaven	Conservation of an Area of Natural Interest (Permt.)
43A	-	Newhaven	Conservation of an Area of Natural Interest (Permt.)
15A	A	-	Conservation of an Area of Natural Interest
15B	A	-	Conservation of an Area of Natural Interest
15C	A	-	Conservation of an Area of Natural Interest (Permt.)
15D	A	-	Water Supply
19B	A	-	Conservation of an Area of Natural Interest
22	A	-	Public Purposes (Conservation & Protection of Native Flora & Fauna) (Permt.)
1A	B	-	Conservation of an Area of Natural Interest
1B	B	-	Conservation of an Area of Natural Interest
1C	B	-	Conservation of an Area of Natural Interest
1D	B	-	Conservation of an Area of Natural Interest
2A	B	-	Conservation of an Area of Natural Interest
2B	B	-	Conservation of an Area of Natural Interest
2C	B	-	Conservation of an Area of Natural Interest
2D	B	-	Conservation of an Area of Natural Interest
2E	B	-	Conservation of an Area of Natural Interest
2F	B	-	Conservation of an Area of Natural Interest
2G	B	-	Conservation of an Area of Natural Interest
2H	B	-	Conservation of an Area of Natural Interest
2J	B	-	Conservation of an Area of Natural Interest
3A	B	-	Conservation of an Area of Natural Interest
3B	B	-	Conservation of an Area of Natural Interest
3C	B	-	Conservation of an Area of Natural Interest
3D	B	-	Conservation of an Area of Natural Interest
3E	B	-	Conservation of an Area of Natural Interest
3F	B	-	Conservation of an Area of Natural Interest
4A	B	-	Conservation of an Area of Natural Interest
4B	B	-	Conservation of an Area of Natural Interest
4C	B	-	Conservation of an Area of Natural Interest
4D	B	-	Conservation of an Area of Natural Interest
4E	B	-	Conservation of an Area of Natural Interest
4F	B	-	Conservation of an Area of Natural Interest
4G	B	-	Conservation of an Area of Natural Interest
5A	B	-	Conservation of an Area of Natural Interest
5B	B	-	Conservation of an Area of Natural Interest
6A	B	-	Conservation of an Area of Natural Interest
6B	B	-	Conservation of an Area of Natural Interest
7A	B	-	Conservation of an Area of Natural Interest
7B	B	-	Conservation of an Area of Natural Interest
7C	B	-	Conservation of an Area of Natural Interest
7D	B	-	Conservation of an Area of Natural Interest
8A	B	-	Conservation of an Area of Natural Interest
8B	B	-	Conservation of an Area of Natural Interest
9A	B	-	Conservation of an Area of Natural Interest
9B	B	-	Conservation of an Area of Natural Interest
9C	B	-	Conservation of an Area of Natural Interest
9D	B	-	Conservation of an Area of Natural Interest
9E	B	-	Conservation of an Area of Natural Interest
10A	B	-	Conservation of an Area of Natural Interest
10B	B	-	Conservation of an Area of Natural Interest
10C	B	-	Conservation of an Area of Natural Interest

Allotment	Section	Township	Reserve Purpose
10D	B	-	Conservation of an Area of Natural Interest
11A	B	-	Conservation of an Area of Natural Interest
11B	B	-	Conservation of an Area of Natural Interest
11C	B	-	Conservation of an Area of Natural Interest
11D	B	-	Conservation of an Area of Natural Interest
11E	B	-	Conservation of an Area of Natural Interest
12A	B	-	Conservation of an Area of Natural Interest
12B	B	-	Conservation of an Area of Natural Interest
12C	B	-	Conservation of an Area of Natural Interest
12D	B	-	Conservation of an Area of Natural Interest
12E	B	-	Conservation of an Area of Natural Interest
13A	B	-	Conservation of an Area of Natural Interest
13B	B	-	Conservation of an Area of Natural Interest
13C	B	-	Conservation of an Area of Natural Interest
13D	B	-	Conservation of an Area of Natural Interest
13E	B	-	Conservation of an Area of Natural Interest
14A	B	-	Conservation of an Area of Natural Interest
14B	B	-	Conservation of an Area of Natural Interest
14C	B	-	Conservation of an Area of Natural Interest
14D	B	-	Conservation of an Area of Natural Interest
14E	B	-	Conservation of an Area of Natural Interest
14F	B	-	Conservation of an Area of Natural Interest
14G	B	-	Conservation of an Area of Natural Interest
14H	B	-	Conservation of an Area of Natural Interest
15A	B	-	Conservation of an Area of Natural Interest
15B	B	-	Conservation of an Area of Natural Interest
15C	B	-	Conservation of an Area of Natural Interest
15D	B	-	Conservation of an Area of Natural Interest
15E	B	-	Conservation of an Area of Natural Interest
16A	B	-	Conservation of an Area of Natural Interest
16B	B	-	Conservation of an Area of Natural Interest
16C	B	-	Conservation of an Area of Natural Interest
16D	B	-	Conservation of an Area of Natural Interest
16E	B	-	Conservation of an Area of Natural Interest
17A	B	-	Conservation of an Area of Natural Interest
17B	B	-	Conservation of an Area of Natural Interest
17C	B	-	Conservation of an Area of Natural Interest
17D	B	-	Conservation of an Area of Natural Interest
17E	B	-	Conservation of an Area of Natural Interest
17F	B	-	Conservation of an Area of Natural Interest
17G	B	-	Conservation of an Area of Natural Interest
17H	B	-	Conservation of an Area of Natural Interest
17J	B	-	Conservation of an Area of Natural Interest
18A	B	-	Conservation of an Area of Natural Interest
18B	B	-	Conservation of an Area of Natural Interest
18C	B	-	Conservation of an Area of Natural Interest
18D	B	-	Conservation of an Area of Natural Interest
18E	B	-	Conservation of an Area of Natural Interest
18F	B	-	Conservation of an Area of Natural Interest
18G	B	-	Conservation of an Area of Natural Interest
18H	B	-	Conservation of an Area of Natural Interest
18J	B	-	Conservation of an Area of Natural Interest
19A	B	-	Conservation of an Area of Natural Interest

Allotment	Section	Township	Reserve Purpose
19B	B	-	Conservation of an Area of Natural Interest
19D	B	-	Conservation of an Area of Natural Interest
20A	B	-	Conservation of an Area of Natural Interest
20B	B	-	Conservation of an Area of Natural Interest
20C	B	-	Conservation of an Area of Natural Interest
21A	B	-	Conservation of an Area of Natural Interest
21B	B	-	Conservation of an Area of Natural Interest
21C	B	-	Conservation of an Area of Natural Interest
21D	B	-	Conservation of an Area of Natural Interest
21E	B	-	Conservation of an Area of Natural Interest
22A	B	-	Conservation of an Area of Natural Interest
23A	B	-	Conservation of an Area of Natural Interest
24A	B	-	Conservation of an Area of Natural Interest
25A	B	-	Conservation of an Area of Natural Interest
25B	B	-	Conservation of an Area of Natural Interest
26A	B	-	Conservation of an Area of Natural Interest
26B	B	-	Conservation of an Area of Natural Interest
26C	B	-	Conservation of an Area of Natural Interest
26D	B	-	Conservation of an Area of Natural Interest
1K	-	-	Conservation of an Area of Natural Interest
1K1	-	-	Conservation of an Area of Natural Interest
1L	-	-	Conservation of an Area of Natural Interest
1L1	-	-	Recreation and Amusement of the People (Permt.)
1L2	-	-	Public Purposes
1M	-	-	Recreation and Amusement of the People (Permt.)
1N	-	-	Recreation and Amusement of the People (Permt.)
1P	-	-	Recreation and Amusement of the People (Permt.)
1R	-	-	Conservation of an Area of Natural Interest
1S	-	-	Conservation of an Area of Natural Interest
1T	-	-	Conservation of an Area of Natural Interest
1U	-	-	Deemed Reserved Sec.5 Crown Land (Reserves) Act 1978
2A	-	-	Conservation of an Area of Natural Interest
2H	-	-	Conservation of an Area of Natural Interest
2L1	-	-	Conservation of an Area of Natural Interest
2L2	-	-	Conservation of an Area of Natural Interest
2M	-	-	Conservation of an Area of Natural Interest
2N	-	-	Conservation of an Area of Natural Interest
3A	-	-	Conservation of an Area of Natural Interest
4C	-	-	Public Purposes
4H	-	-	Conservation of an Area of Natural Interest
4J	-	-	Conservation of an Area of Natural Interest
5A	-	-	Public Purposes
11A	-	-	Public Purposes
11B	-	-	Public Purposes
11B1	-	-	Conservation of an Area of Natural Interest
11C	-	-	Conservation of an Area of Natural Interest
11D	-	-	Public Purposes
11E	-	-	Public Purposes
40A	-	-	Conservation of an Area of Natural Interest
77A	-	-	Conservation of an Area of Natural Interest (Permt.)
94C	-	-	Public Purposes
95B	-	-	Deemed Reserved Sec.5 Crown Land (Reserves) Act 1978
110B	-	-	Conservation of an Area of Natural Interest

Allotment	Section	Township	Reserve Purpose
120B	-	-	Conservation of an Area of Natural Interest
121A	-	-	Conservation of an Area of Natural Interest
121D	-	-	Conservation of an Area of Natural Interest
130A	-	-	Public Purposes
147A	-	-	Deemed Reserved Sec.5 Crown Land (Reserves) Act 1978
149A	-	-	Public Purposes
149B	-	-	Public Purposes
151A	-	-	Public Purposes
156A	-	-	Conservation of an Area of Natural Beauty & Historic Interest
156B	-	-	Conservation of an Area of Natural Beauty & Historic Interest
161A	-	-	Natural Interest
161B	-	-	Natural Interest
161C	-	-	Natural Interest
161D	-	-	Deemed Reserved Sec.5 Crown Land (Reserves) Act 1978
162	-	-	Conservation of an Area of Natural Interest
164E	-	-	Conservation of an Area of Natural Interest
168	-	-	Conservation of an Area of Natural Interest
2001	-	-	Conservation of an Area of Natural Interest
2002	-	-	Conservation of an Area of Natural Interest
2003	-	-	Conservation of an Area of Natural Interest
2004	-	-	Conservation of an Area of Natural Beauty & Historic Interest
2005	-	-	Conservation of an Area of Natural Interest
2006	-	-	Conservation of an Area of Natural Interest
2007	-	-	Conservation of an Area of Natural Interest
2008	-	-	Conservation of an Area of Natural Interest
2010	-	-	Conservation of an Area of Natural Interest
2011	-	-	Conservation of an Area of Natural Interest
2012	-	-	Conservation of an Area of Natural Interest
2013	-	-	Conservation of an Area of Natural Interest
2014	-	-	Municipal Purposes (Pound Site)
2015	-	-	Conservation of an Area of Natural Interest
2016	-	-	Conservation of an Area of Natural Interest
2017	-	-	Conservation of an Area of Natural Interest
2018	-	-	Municipal Purposes (Pound Site)
2019	-	-	Conservation of an Area of Natural Interest
2020	-	-	Conservation of an Area of Natural Interest
2021	-	-	Conservation of an Area of Natural Interest
2022	-	-	Conservation of an Area of Natural Interest
2023	-	-	Conservation of an Area of Natural Interest
2025	-	-	Conservation of an Area of Natural Interest
2026	-	-	Conservation of an Area of Natural Interest
2027	-	-	Conservation of an Area of Natural Interest
2028	-	-	Conservation of an Area of Natural Interest
2029	-	-	Conservation of an Area of Natural Interest
2030	-	-	Conservation of an Area of Natural Interest
2031	-	-	Conservation of an Area of Natural Interest
2032	-	-	Conservation of an Area of Natural Interest
2033	-	-	Conservation of an Area of Natural Interest
2034	-	-	Conservation of an Area of Natural Interest
2035	-	-	Conservation of an Area of Natural Interest
2036	-	-	Conservation of an Area of Natural Interest
2037	-	-	Conservation of an Area of Natural Interest
2038	-	-	Conservation of an Area of Natural Interest

Allotment	Section	Township	Reserve Purpose
2039	-	-	Conservation of an Area of Natural Interest
2040	-	-	Conservation of an Area of Natural Interest
2041	-	-	Conservation of an Area of Natural Interest
2042	-	-	Conservation of an Area of Natural Interest
2043	-	-	Conservation of an Area of Natural Interest
2044	-	-	Deemed Reserved Sec.5 Crown Land (Reserves) Act 1978
2046	-	-	Conservation of an Area of Natural Interest
2054	-	-	Conservation of an Area of Natural Interest
2055	-	-	Conservation of an Area of Natural Interest
2056	-	-	Conservation of an Area of Natural Interest
2058	-	-	Conservation of an Area of Natural Interest
2059	-	-	Conservation of an Area of Natural Interest
2060	-	-	Conservation of an Area of Natural Interest
2061	-	-	Conservation of an Area of Ecological Significance
2063	-	-	Conservation of an Area of Natural Interest
2064	-	-	Conservation of an Area of Natural Interest
2065	-	-	Conservation of an Area of Natural Interest
2066	-	-	Conservation of an Area of Natural Interest
2067	-	-	Conservation of an Area of Natural Interest
2068	-	-	Conservation of an Area of Natural Interest
2070	-	-	Conservation of an Area of Natural Interest
2071	-	-	Conservation of an Area of Natural Interest
2073	-	-	Conservation of an Area of Natural Interest
2074	-	-	Conservation of an Area of Natural Interest
2075	-	-	Conservation of an Area of Natural Interest
2076	-	-	Conservation of an Area of Natural Interest
2077	-	-	Conservation of an Area of Natural Interest
2078	-	-	Conservation of an Area of Natural Interest
2079	-	-	Conservation of an Area of Natural Interest
2080	-	-	Conservation of an Area of Natural Interest
2081	-	-	Conservation of an Area of Natural Interest
2082	-	-	Conservation of an Area of Natural Interest
2084	-	-	Conservation of an Area of Natural Interest
2085	-	-	Conservation of an Area of Natural Interest
2086	-	-	Conservation of an Area of Natural Interest
2087	-	-	Conservation of an Area of Natural Interest
2088	-	-	Conservation of an Area of Natural Interest
2089	-	-	Conservation of an Area of Natural Interest
2090	-	-	Conservation of an Area of Natural Interest
2091	-	-	Conservation of an Area of Natural Interest
2092	-	-	Conservation of an Area of Natural Interest
2093	-	-	Conservation of an Area of Natural Interest
2094	-	-	Conservation of an Area of Natural Interest
2095	-	-	Conservation of an Area of Natural Interest
2096	-	-	Conservation of an Area of Natural Interest
2097	-	-	Conservation of an Area of Natural Interest
2098	-	-	Conservation of an Area of Natural Interest
2099	-	-	Conservation of an Area of Natural Interest
2100	-	-	Conservation of an Area of Natural Interest
2101	-	-	Conservation of an Area of Natural Interest
2102	-	-	Preservation of an Area of Ecological Significance

Prepared from:
VDP, C443(4), N150(3), P136(4), P136(5), P136(6), P136(7), P136(8), R90(1) AND V10(1)

V.CASSAR 26/10/2010

File Ref. 12RS37173, 2001804 — *Drawn* BC 18/02/2010

for JOHN E. TULLOCH
SURVEYOR-GENERAL VICTORIA

LEGL./10-005